

Elevation and Agricultural Soils Map Town Plan 2017 (Adopted: 08/14/2017) Town of Springfield, Vermont

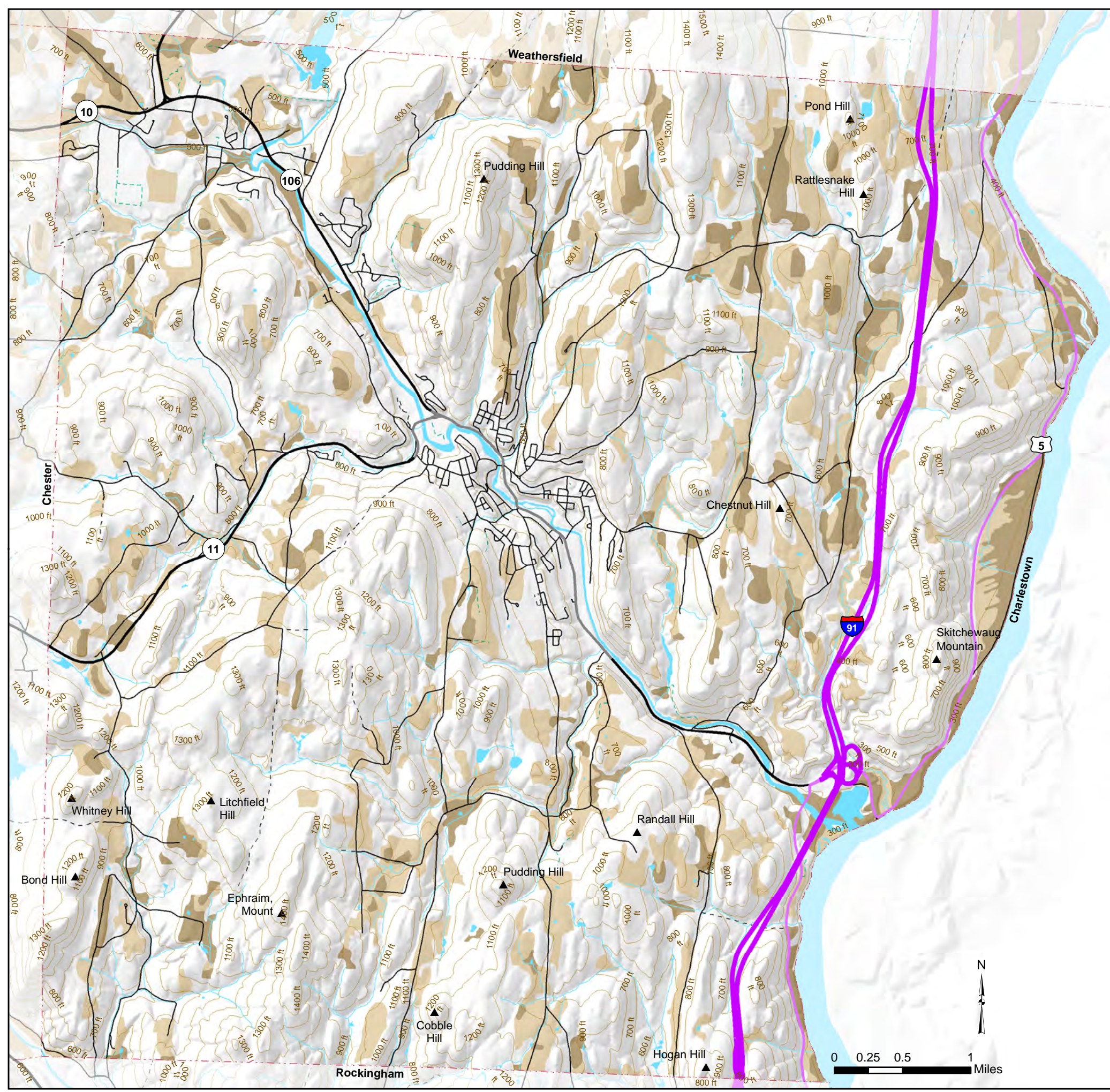

- ▲ Hill/ Mountain Summit
- 100ft Contour Line
- Prime Agricultural Soils
- Agricultural Soils of Statewide Importance
- On smaller map only
- Slope of 24% or above
- Interstate Highway
- US Highway
- VT State Highway
- Class 1 Town Highway
- Class 2 & 3 Town Highway
- Class 4 Town Hwy & Legal Trail
- Private Road
- Rivers and Streams
- Lakes and Ponds
- Town Boundary

Notes:
Prime Soil has the best characteristics for producing food, feed, fiber, forage and oilseed crops and are also available for these uses. Statewide Soil includes those areas important to the production of food, feed, fiber, forage and oilseed crops. These soils are often limited by one of the following factors: excessive slope, wetness, shallow depth, flooding hazard or low water capacity.

Data Sources:
Contours (100ft from 20ft dataset by US Geological Survey (USGS) / VT Center for Geographic Information (VCGI) 2012), Hill and mountain summits (Unknown source), Steep slopes (USGS/VCGI 2012), Agricultural Soils (US Dept of Agricultural Natural Resources Conservation Service 2011), Waterbodies (VT Hydrographic Dataset 2008), Road centerline (VT Agency of Transportation 2014), Town Boundary (Southern Windsor County Regional Planning Commission 2013 using Parcels 2013).

VT State Plane, Meters, NAD 83
Data depicted on this map are for planning purposes only and are based on best available information. Some of the data do not line up.



P.O. Box 320, Ascutney, VT 05030
802-674-9201 www.swcrpc.org

For planning purposes only
Not for regulatory interpretation
Drawn March 2, 2015

