

# LUDLOW

## Agricultural Soils

Adopted 11/05/2012 by  
Town Selectboard and  
03/05/2013 by Village  
Trustees

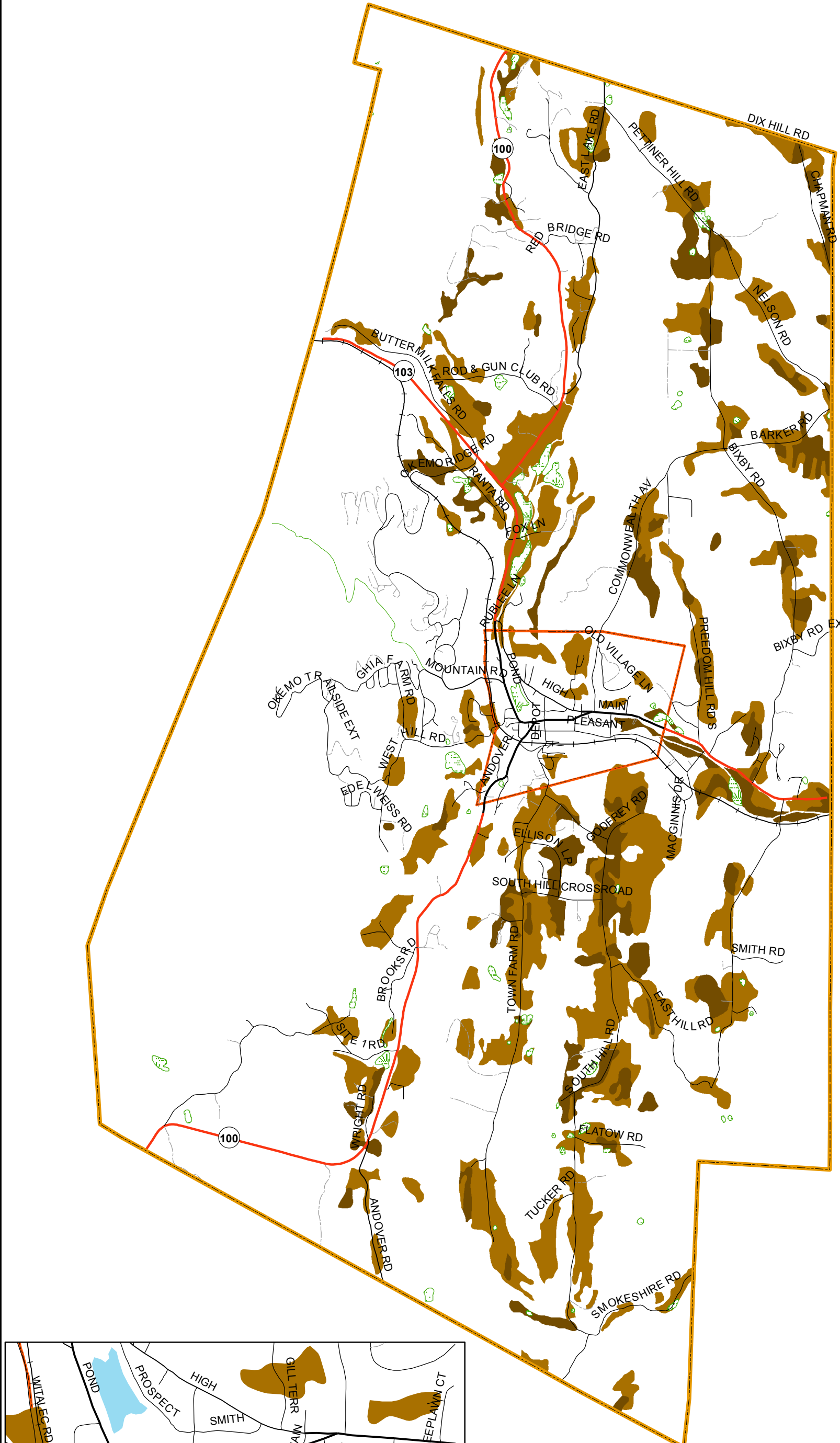

- Class 1 TH
- Class 2 TH
- Class 3 TH
- Class 4 TH
- State Forest Highway
- Private Road
- VT State Highway
- Railroad
- Wetlands
- Village Boundary
- Town Boundary
- Prime Agricultural Soil
- Statewide Agricultural Soil

VT State Plane,  
Meters, NAD 83

For planning purposes only.  
Not for regulatory interpretation.

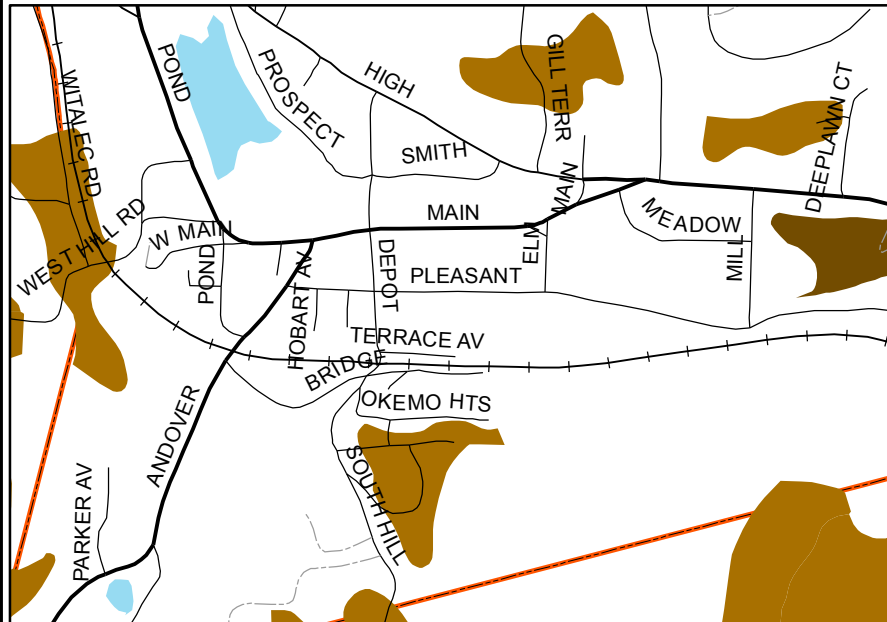

Prime Agricultural Soil has the best combination of physical and chemical characteristics for farming. Statewide Agricultural Soil is of statewide importance for farming, and has existing limitations from one or more of the following:

- excessive slope
- wetness
- flood hazard
- depth to bedrock
- water capacity

(Source: Natural Resource Conservation Service, U.S. Dept. of Agriculture)

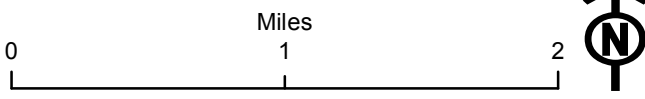

Southern Windsor County  
Regional Planning Commission

SWCRPC  
PO BOX 320  
Acutney, VT 05030  
802.674.9201  
www.swcrpc.org