Town of Chester
Zoning Districts

Effective Date: October 8, 2014

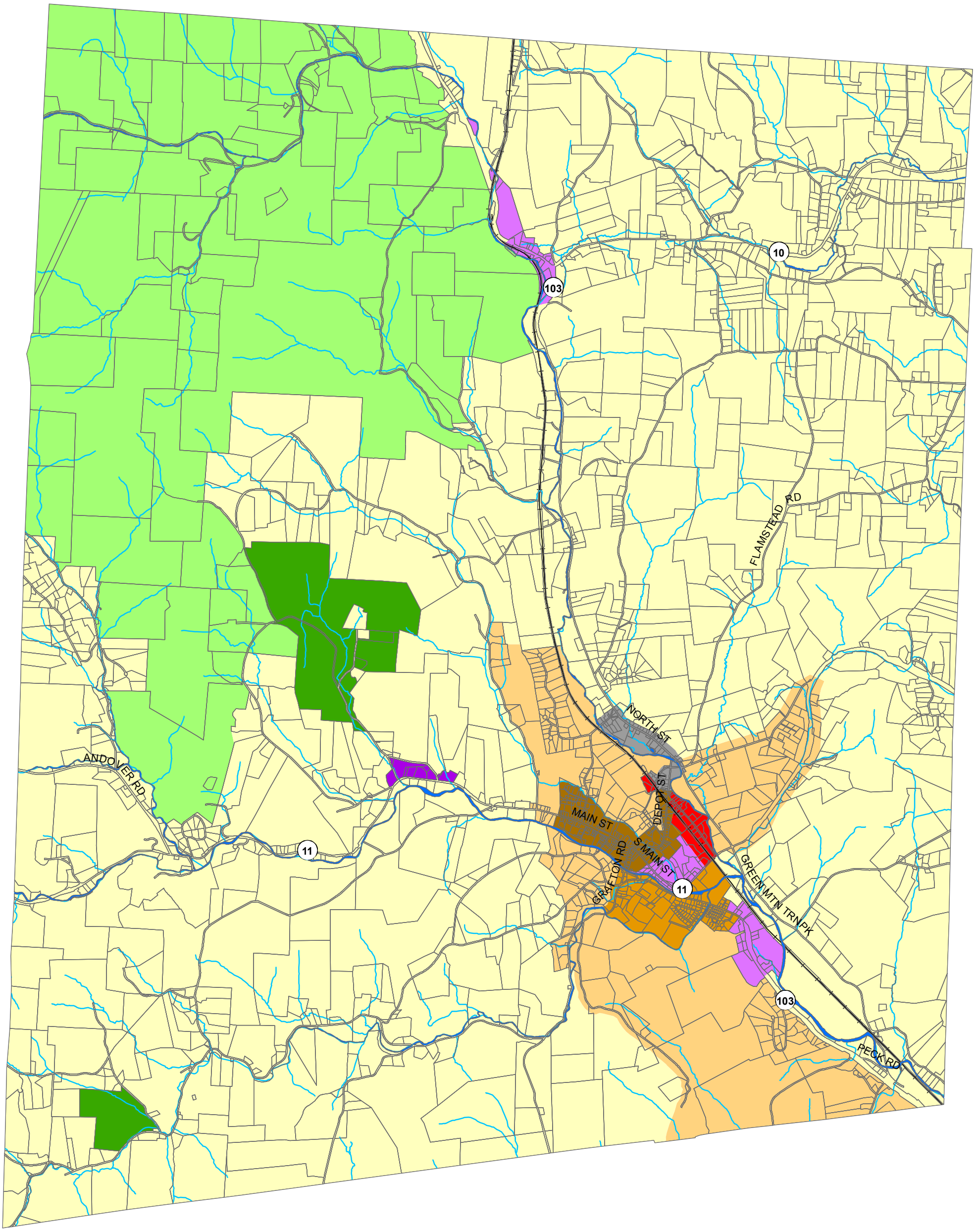

Zoning

- Stone Village
- Village Center
- Residential (20,000 sq ft)
- Residential (40,000 sq ft)
- Residential (3 acres)
- Residential Commercial
- Adaptive (3 acres)
- Commercial Industrial
- Conservation Residential
- Forest

- 2010 Parcel
- Water (in 2010 Parcels)
- River/Stream
- Railroad

Miles
0 0.5 1

N

Data sources: Parcels (2010), Road names (VTrans/VCGI 2011), Railroad (VTrans/ VCGI 2003), Streams (VHD/VCGI 2008)

VT State Plane. Meters, NAD 83

For planning purposes only.
Not for regulatory interpretation.

Map drawn May 20, 2014

SWCRPC
SOUTHERN WINDSOR COUNTY
REGIONAL PLANNING COMMISSION
P.O. Box 320, Ascutney, VT 05030
802-674-9201 www.swcrpc.org