Mill Brook Watershed Study
Public Meetings

Thursday April 30, 7:00 PM
American Precision Museum
Rte. 5, Windsor

Thursday April 23, 7:00 PM
Reading Town Hall
Rte. 106, Reading

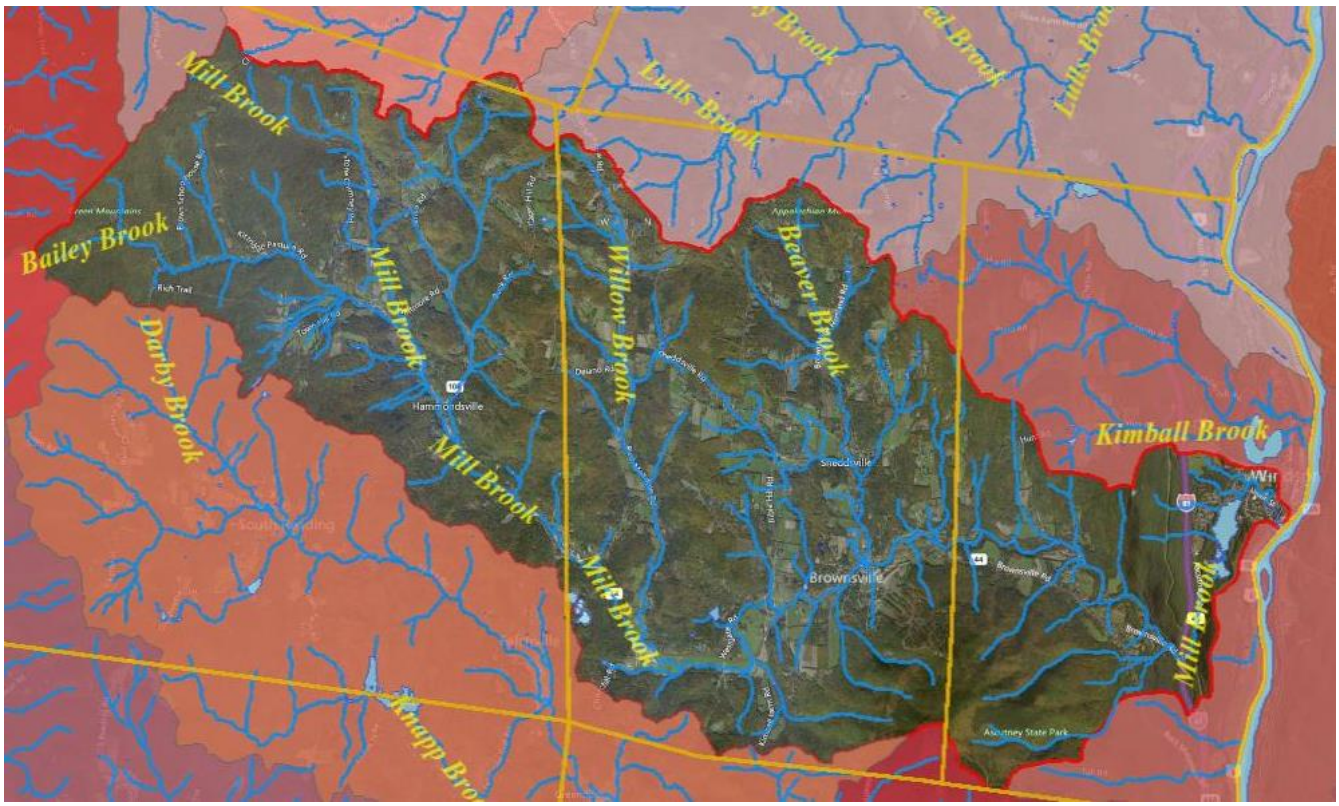

A stream assessment of Mill Brook and tributaries in
Reading, West Windsor and Windsor
was recently completed. Environmental consultant, Evan Fitzgerald will present the findings of the study and information essential to assist the towns and community organizations in planning to reduce flooding and stream erosion.

SWCRPC
SOUTHERN WINDSOR COUNTY REGIONAL PLANNING COMMISSION

AMERICAN PRECISION MUSEUM
Windsor, Vermont

For more info contact 802-674-5781
info@americanprecision.org or
802-674-9201 dpotter@swcrpc.org

VERMONT DEPARTMENT OF ENVIRONMENTAL CONSERVATION
WATERSHED MANAGEMENT DIVISION
MONITORING, ASSESSMENT & PLANNING PROGRAM