Map 2 of 10
2009 Regional Plan

Effective Date: July 21, 2009

Southern Windsor County Region of Vermont

Existing Development Pattern

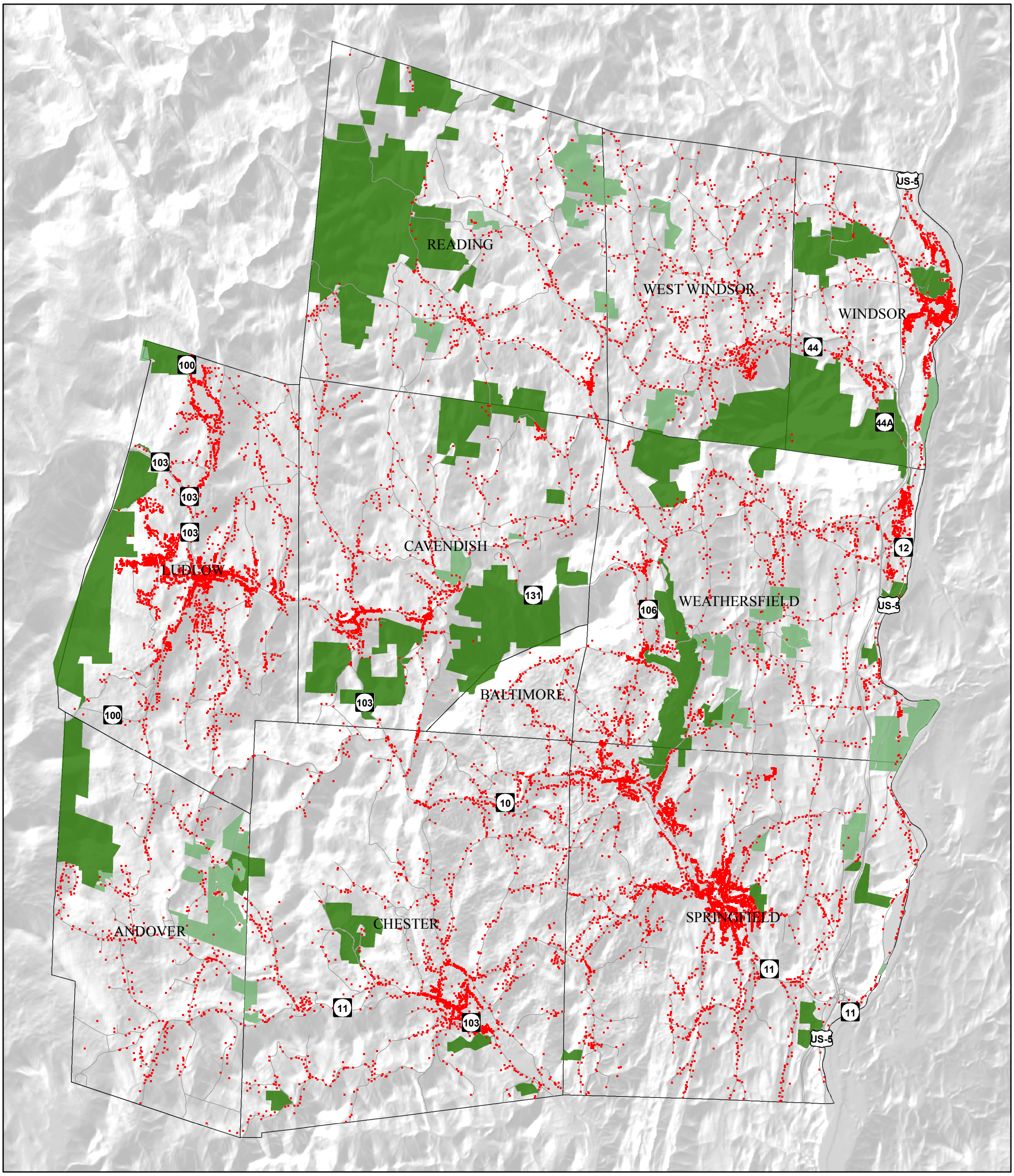

- structures
- roads

conserved lands

- publicly conserved
- privately conserved

0 1.5 3 6 Miles

N

Sources: Structures - E911 Project, MicroDATA GPS data, 1996-2002.
Conserved Lands: UVM Spatial Analyst Lab, 2002.

VT State Plane,
Meters, NAD 83

For planning purposes only.
Not for regulatory interpretation.

for info & data - www.vcgi.org

Southern Windsor County
Regional Planning Commission

SWCRPC
SOUTHERN WINDSOR COUNTY
REGIONAL PLANNING COMMISSION

SWCRPC
PO BOX 320
Ascutney, VT 05030
802.674.9201
www.swcrpc.org