Map 6 of 10
2009 Regional Plan

Effective Date: July 21, 2009

Southern Windsor County Region of Vermont

Wildlife Suitability and Corridor Ratings

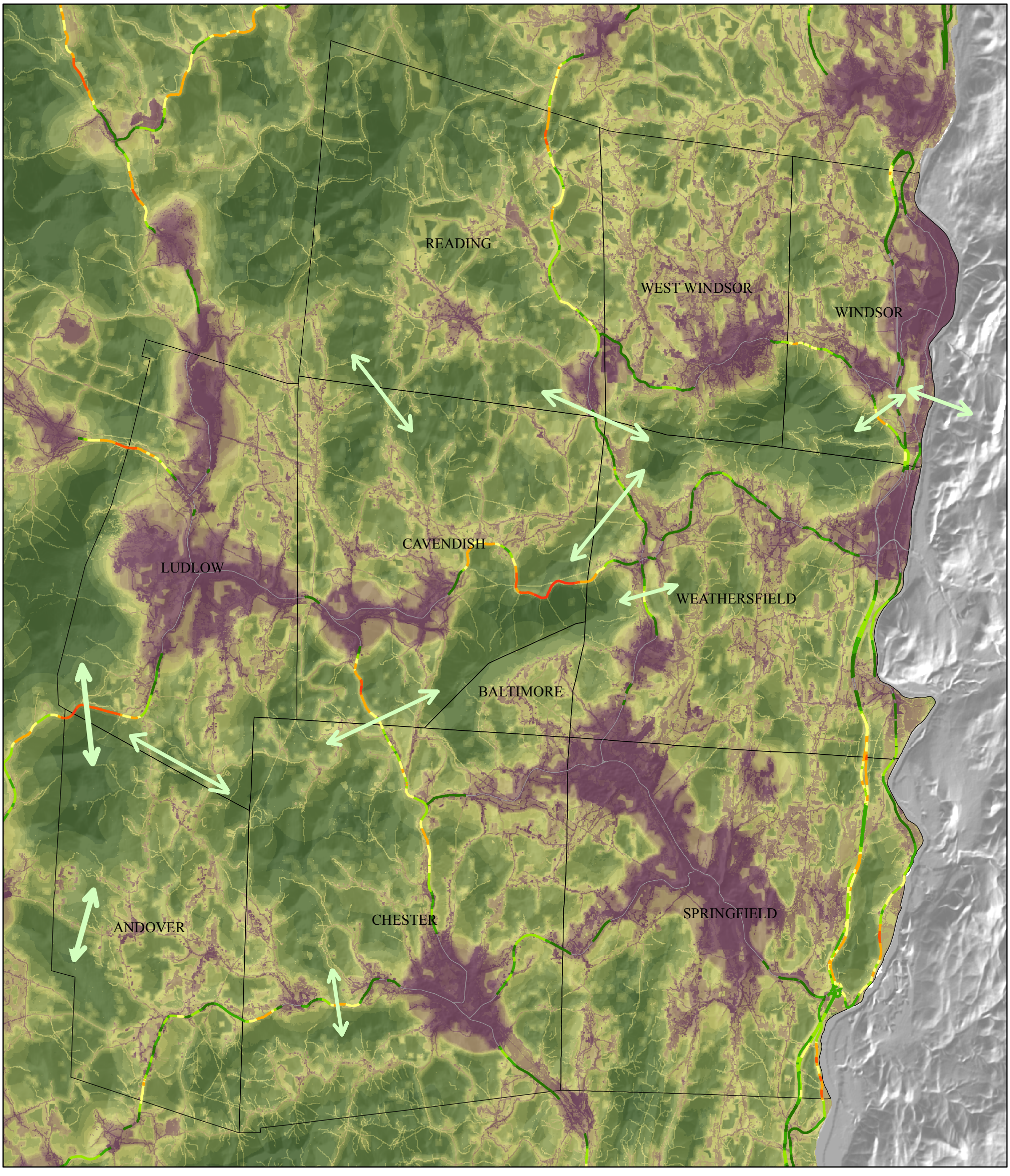

High : 10
Low : 0.6

Wildlife Suitability Analysis is a predictive model based on 1) population density 2) Land Use/Land Cover and 3) core forest blocks. Darker greens indicate areas that have a greater probability of being good habitat for wildlife. It does not show actual habitat quality. VT Fish & Wildlife and VTrans, 2006.

Wildlife Crossing Value

Class I, State Highways and Interstate

Wildlife Linkage Habitats: 1) these areas are likely to be important road crossings and appear important to regional wildlife habitat connectivity at a landscape scale, but 2) that their identification is based on remote sensing. Precise identification of these crossing areas should be done in the field with the help of trained wildlife biologists.

0 1.5 3 6 Miles

N

VT State Plane,
Meters, NAD 83

For planning purposes only.
Not for regulatory interpretation.

GIS

for info & data - www.vcgi.org

Southern Windsor County
Regional Planning Commission

SWCRPC
SOUTHERN WINDSOR COUNTY
REGIONAL PLANNING COMMISSION

SWCRPC
PO BOX 320
Ascutney, VT 05030
802.674.9201
www.swcrpc.org