Scenic Route 100 Byway

Recreational Resources

Granville, Hancock, Rochester, Stockbridge, Pittsfield, Killington, Bridgewater, Plymouth, Ludlow, Cavendish, Andover, Weston, Londonderry, Jamaica, Wardsboro, Stratton, Dover, Wilmington, Whitingham and Stamford. (138 miles total)

LEGEND

- summit (2500ft+)
- skiing
- golfing
- trails
- boating/marina
- camping
- RT 100 Byway Expansion (92 mi)
- Joining RT 100 Towns
- Existing RT 100 Byway (46 mi)
- Appalachian Trail
- public conserved lands
- Existing RT 100 Towns
- surface water

Janruary 26, 2013
Final Draft

3.5 1.75 0 3.5
Miles
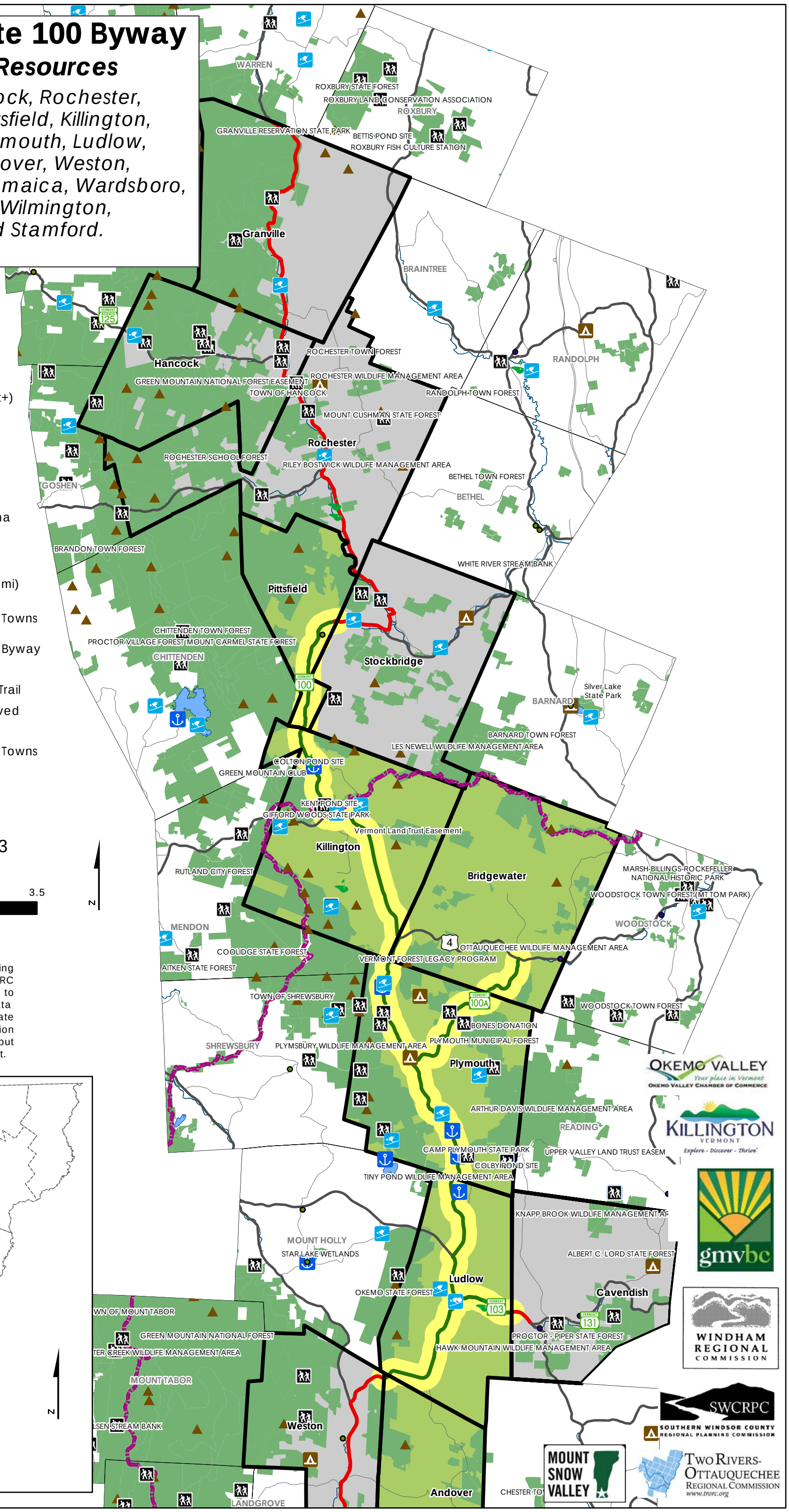
Notes: This map is for planning purposes only. SWCRPC, TRORC and WRC make no warranty as to the accuracy of this data. This data is believed to be an accurate representation of the information upon which it was derived, but errors and omissions may exist.