Scenic Route 100 Byway

Natural Resources

Granville, Hancock, Rochester, Stockbridge, Pittsfield, Killington, Bridgewater, Plymouth, Ludlow, Cavendish, Andover, Weston, Londonderry, Jamaica, Wardsboro, Stratton, Dover, Wilmington, Whitingham and Stamford. (138 miles total)

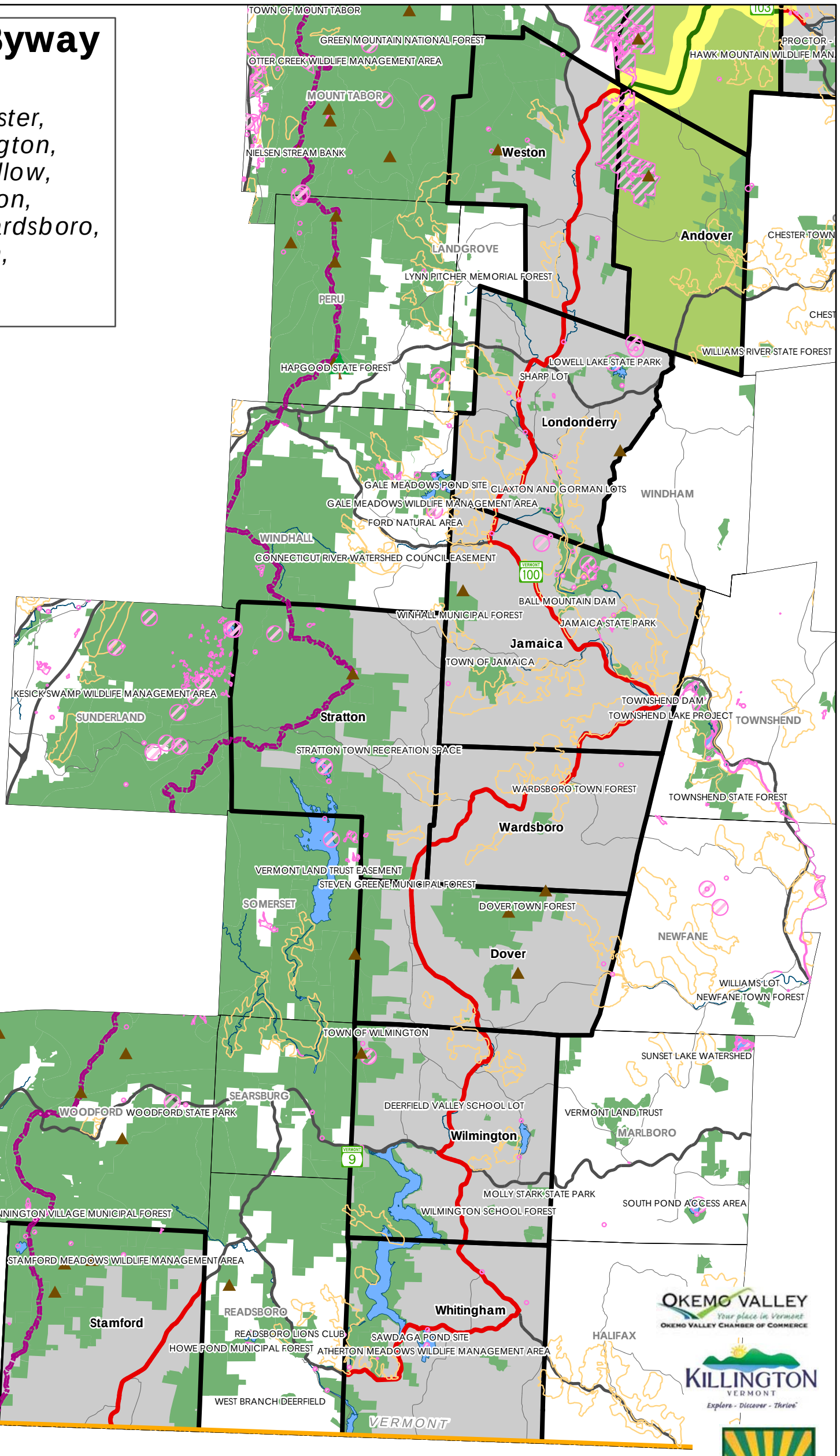

LEGEND

- summits (2500ft+)
- forests
- endangered/ rare species
- deer wintering areas
- RT 100 Byway Expansion (92 mi)
- Joining RT 100 Towns
- Existing RT 100 Byway (46 mi)
- Appalachian Trail
- public conserved lands
- Existing RT 100 Towns
- surface water

February 26, 2013
Final Draft

3.5 1.75 0 3.5
Miles

Notes: This map is for planning purposes only. SWCRPC, TRORC and WRC make no warranty as to the accuracy of this data. This data is believed to be an accurate representation of the information upon which it was derived, but errors and omissions may exist.

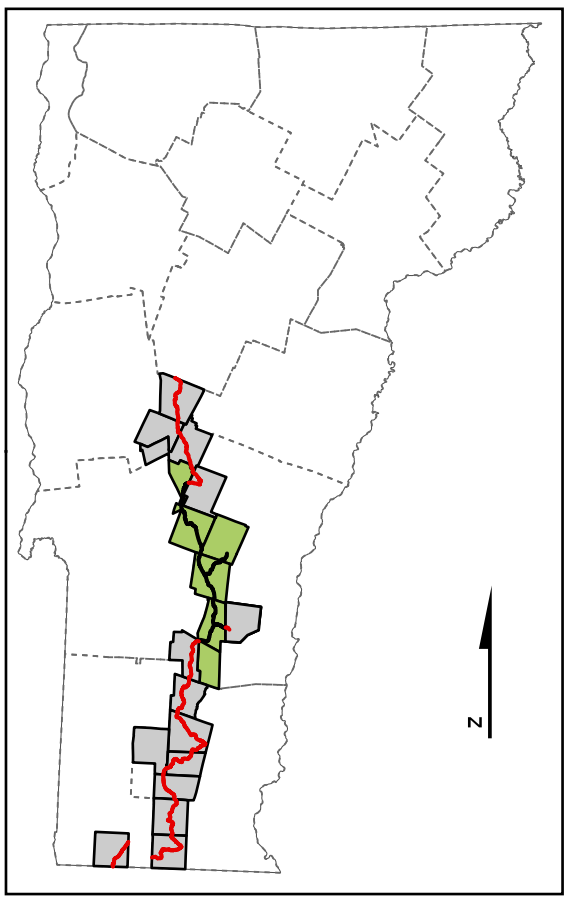

OKEMO VALLEY
Your place in Vermont
OKEMO VALLEY CHAMBER OF COMMERCE

KILLINGTON
VERMONT
Explore - Discover - Thrive

gmvbc

WINDHAM REGIONAL COMMISSION

SWCRPC
SOUTHERN WINDSOR COUNTY REGIONAL PLANNING COMMISSION

MOUNT SNOW VALLEY

TWO RIVERS-OTTAUQUECHEE REGIONAL COMMISSION
www.trorc.org