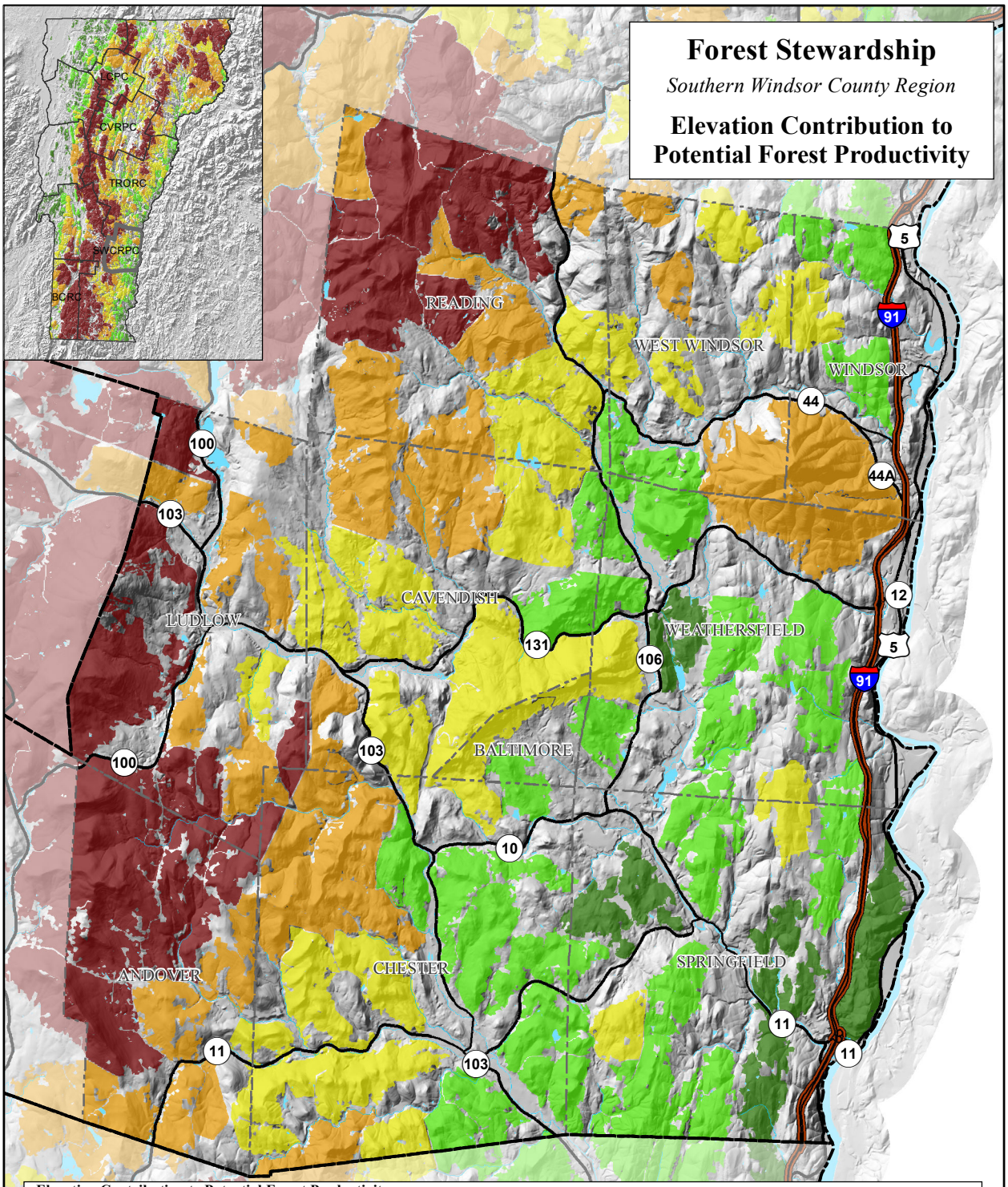

Elevation Contribution to Potential Forest Productivity

Elevation (Contributes 25% of total)

- 1.00- 2.15 (Lower productivity)
- 2.16 - 2.74
- 2.75 - 3.31
- 3.32 - 3.93
- 3.94 - 5 (Higher productivity)

N

0 1 2 3 4 5 Miles

DATA SOURCES:
POTENTIAL FOREST PRODUCTIVITY FROM BEDROCK/ SURFICIAL GEOLOGY: Vermont Department of Forests, Parks and Recreation, 2010. For more info see Map 18 of the 2010 Vermont Forest Resources Plan http://anrmaps.vermont.gov/websites/sars_data/

Map 2b - SWCRPC Final 2/26/2014