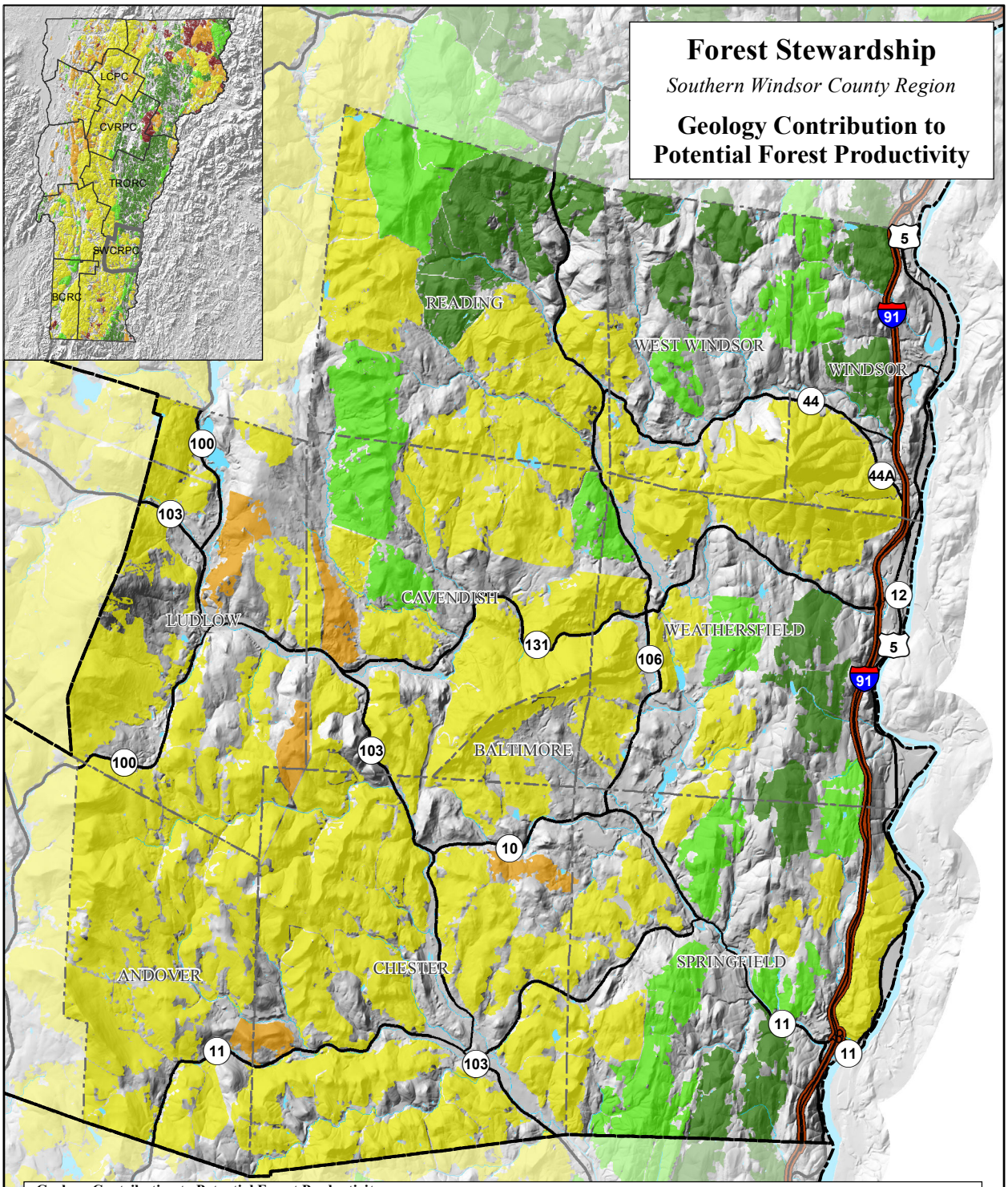

Geology Contribution to Potential Forest Productivity

Bedrock/Surficial Geology (Contributes 30% of total)

- 2.30 - 3.39 (Lower productivity)
- 3.40 - 3.82
- 3.83 - 4.21
- 4.22 - 4.68
- 4.69 - 5.00 (Higher productivity)

N

0 1 2 3 4 5 Miles

DATA SOURCES:
POTENTIAL FOREST PRODUCTIVITY FROM BEDROCK/ SURFICIAL GEOLOGY: Vermont Department of Forests, Parks and Recreation, 2010. For more info see Map 17 of the 2010 Vermont Forest Resources Plan http://anrmaps.vermont.gov/websites/sars_data/

Map 2a - SWCRPC Final 02/26/2014